CoroTurn® 107 insert for turning

Rhombic 35°

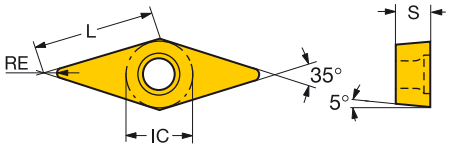

			ISO CODE	P							M						K						N			S						ANSI CODE
				1515	1525	4205	4235	4315	4325	5015	GC30	1115	1125	2015	2025	2035	235	GC15	3005	3205	3210	3215	GC30	H13A	1125	H10	H13A	1105	1115	1125	GC15	H13A	S05F	
Roughing	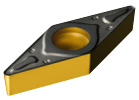	16 3/8	VBMT 16 04 08-PR			☆	☆	☆	☆																									VBMT 332-PR
			VBMT 16 04 12-PR			☆	☆	☆	☆																									VBMT 333-PR
	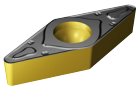	16 3/8	VBMT 16 04 08-KR																	☆	☆	☆		☆										VBMT 332-KR
			VBMT 16 04 12-KR																	☆	☆	☆		☆										VBMT 333-KR
	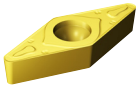	16 3/8	VBMT 16 04 08-MR											☆	☆	☆																		VBMT 332-MR
			VBMT 16 04 12-MR												☆	☆																		VBMT 333-MR
	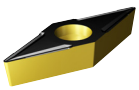	16 3/8	VBMT 16 04 04-UR				☆	☆	☆								☆																	VBMT 331-UR
			VBMT 16 04 08-UR				☆	☆	☆								☆																	VBMT 332-UR
			VBMT 16 04 12-UR					☆	☆																									VBMT 333-UR
	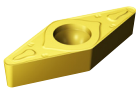	16 3/8	VBMT 16 04 08-XR								☆							☆					☆								☆			VBMT 332-XR
			VBMT 16 04 12-XR								☆							☆					☆								☆			VBMT 333-XR

For dimensions, see code key on page I14.

A13 A27 A558 I1