T-Max® P insert for turning

Rhombic 35°

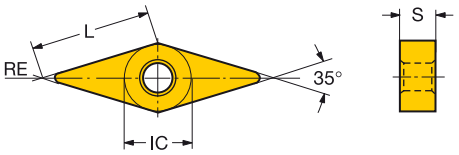

				ISO CODE	P						M						K					S					ANSI CODE
					1515	1525	4205	4235	4315	4325	5015	1115	1125	2015	2025	2035	235	3005	3205	3210	3215	H13A	1105	1115	1125	H13A	S05F	
Medium		16	3/8	VNMG 16 04 04-MMC											☆													VNMG 331-MMC
				VNMG 16 04 08-MMC											☆													VNMG 332-MMC
				VNMG 16 04 12-MMC											☆													VNMG 333-MMC
	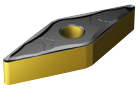	16	3/8	VNMG 16 04 04-PMC					☆	☆																		VNMG 331-PMC
				VNMG 16 04 08-PMC					☆	☆																		VNMG 332-PMC
				VNMG 16 04 12-PMC					☆	☆																		VNMG 333-PMC
		16	3/8	VNMG 16 04 04-SMC																			☆					VNMG 331-SMC
				VNMG 16 04 08-SMC																			☆					VNMG 332-SMC
				VNMG 16 04 12-SMC																			☆					VNMG 333-SMC
		16	3/8	VNMG 16 04 08-PM		☆	☆	☆	☆	☆																		VNMG 332-PM
				VNMG 16 04 12-PM			☆	☆	☆	☆																		VNMG 333-PM
	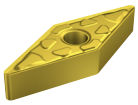	16	3/8	VNMG 16 04 08-MM								☆	☆	☆	☆	☆												VNMG 332-MM
	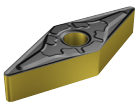	16	3/8	VNMG 16 04 08-KM														☆	☆	☆	☆							VNMG 332-KM
				VNMG 16 04 12-KM															☆	☆	☆								VNMG 333-KM

For dimensions, see code key on page I14.
Dedicated geometry for finishing of gummy materials.

A13 A27 A558 I1

SANDVIK Coromant